SANJIVANI
GROUP OF INSTITUTES



SANJIVANI
GROUP OF INSTITUTES





9130191301

www.sanjivani.org.in | www.sanjivani.edu.in

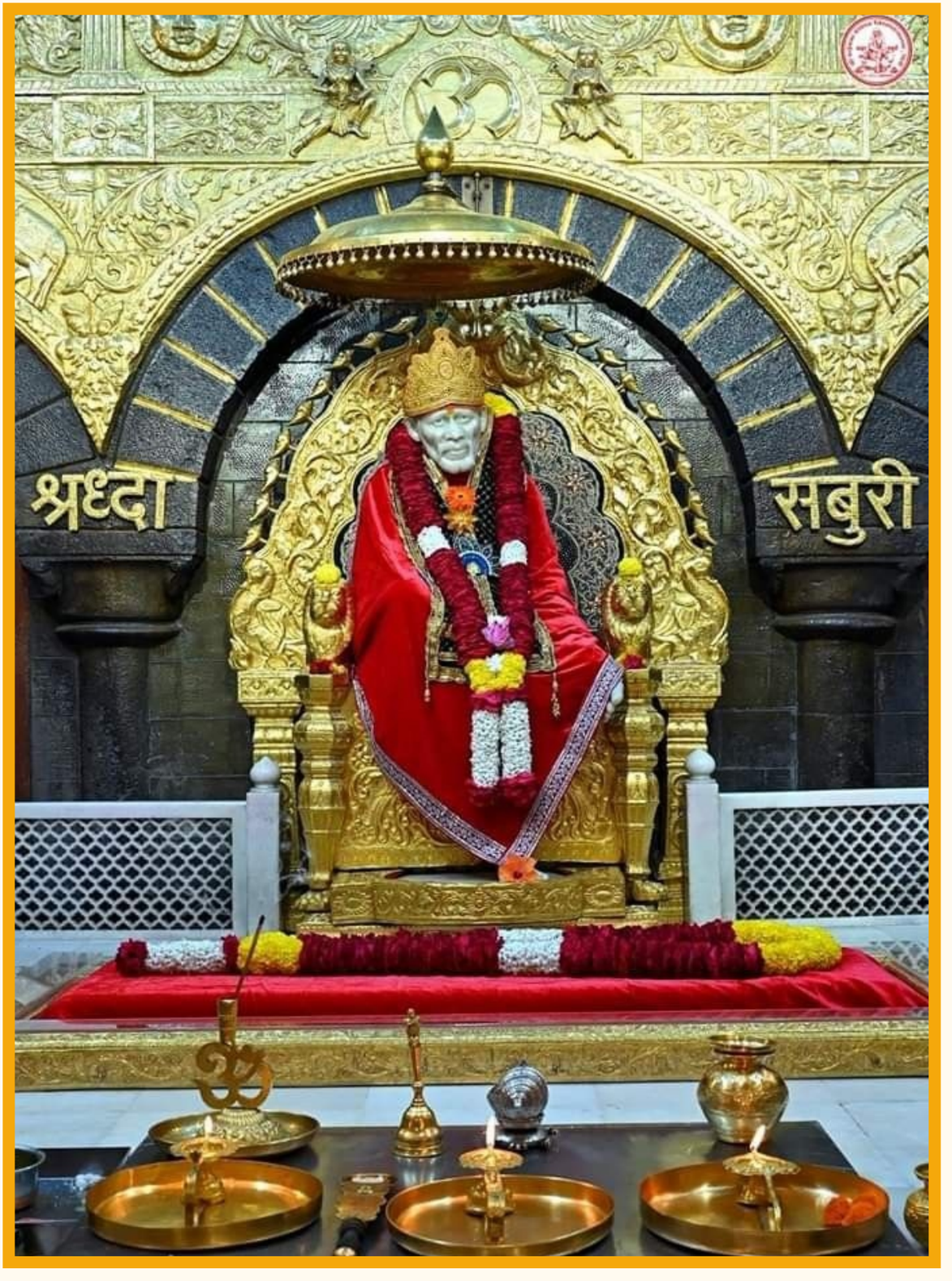
श्रध्दा
सबुरी

SANJIVANI
GROUP OF INSTITUTES

The Pioneer of Socioeconomic Transformation



Late Shankarraoji Kolhe Saheb
Former Minister,
Government of Maharashtra

Late Shri. Shankarrao Genuji Kolhe, a dedicated philanthropist, devoted his entire life to the economic and social advancement of rural communities through education and industrialization. Revered as a visionary, educator, and social entrepreneur, he brought joy to millions of farmers by establishing 23 educational institutes and twelve cooperative industries.

Recognizing the importance of quality education for the offspring of farmers, he founded the Sanjivani Rural Education Society in 1983. Under its auspices, he introduced Polytechnic and Engineering courses. Today, the Sanjivani Rural Education Society oversees 23 institutes spanning from playgroup to Ph.D., including Polytechnic, Engineering, Management, Pharmacy, Medical, Arts, Science and Commerce College, Junior colleges, International Schools, CBSE Schools, Sainiki School and Adivashi Ashram School. Currently, 14619 students are enrolled, supported by a team of 1495 educators and support staff.

His commitment to public service was also evident through his three terms as a Cabinet Minister in the Government of Maharashtra. In various ministerial roles, including revenue and transport, he made substantial contributions. He served as a Member of the Legislative Assembly (MLA) for Maharashtra from 1972 to 1999.

SANJIVANI
GROUP OF INSTITUTES

Chairman's Desk



Hon. Shri. Nitinrao Shankarrao Kolhe
Chairman
Sanjivani Rural Education Society

We aim to uplift rural students in academic excellence, particularly in the field of Science and Technology. Pharmaceutical Sciences are the backbone of the healthcare system worldwide. We wish to contribute to this noble system through high-quality education and research. We are also deeply committed to our role in social contribution. In this regard, I am pleased that the group is performing well in various social activities. Our motto is to promote professionalism, team spirit, social and ethical commitment to enhance leadership roles that assist in improving healthcare.

Managing Trustee's Desk

With our vision to become a center of excellence for education, research, and training, we believe in providing quality education, research, and training facilities. Our strength includes a group of high-quality, dedicated, and experienced teachers with vibrant ideas and methodologies to extract the best in students. Our emphasis is to make students competent to meet the requirements of global competitiveness and secure placements. I am sure there are abundant job opportunities for professionals in India and abroad. I am also confident that our students will become successful entrepreneurs and researchers.



Hon'ble Shri. Amit Nitinrao Kolhe
Managing Trustee
Sanjivani Rural Education Society

Our Institutes

SANJIVANI
GROUP OF INSTITUTES

1983
- Sanjivani K.B.P. Polytechnic
- Sanjivani College of Engineering

2000
- Sanjivani Sainiki School

2003
- Sanjivani Institute of Pharmacy & Education (D.Pharma)

2004
- Sanjivani College of Pharmaceutical Education & Research

2006
- Sanjivani International School, Kharghar, Navi Mumbai
- Sanjivani Arts, Commerce & Science College

2010
- Department of MBA

2012
- Sanjivani Academy, Kopargaon

2014
- Sanjivani Junior College, Kopargaon

2015
- Sanjivani Toddlers

2016
- Sanjivani Junior College, Vaijapur

2019
- Sanjivani Ayruveda Hospital
- Sanjivani Academy, Valjapur
- Sanjivani International School, Shirdi

2023
- Sanjivani Institute of Management & Studies

2024
- Sanjivani University



SANJIVANI
GROUP OF INSTITUTES

Courses

SANJIVANI UNIVERSITY

SCHOOL OF ENGINEERING & TECHNOLOGY

FY B.TECH & SY B.TECH (DIRECT 2ND YEAR)

- Computer Science and Engineering (Powered by HCL)
- Computer Science and Engineering (AIDS) (Powered by IBM)
- Computer Science and Engineering (AIML) (Powered by IBM)
- Computer Science and Engineering (Cyber Security)(Powered by Fortinet)
- Mechanical Engineering (AI, Robotics, Automation, Mechatronics)

INTEGRATED B. TECH.

(3 Years Diploma + 3 Years Degree)

- Computer Science and Engineering
- Computer Science and Engineering (AIML) (Powered by IBM)

M. TECH

- Computer Science Engineering

INTEGRATED M. TECH

- Computer Science Engineering

BCA (powered by TCS)

MCA

Ph.D

- Computer Science Engineering
- Interdisciplinary Studies

SCHOOL OF COMMERCE & MANAGEMENT

MBA

- International MBA in Global Leadership **(In Association with MESOS Business School, France)**

MBA

- Fintech
- Business Analytics
- Marketing Management
- Banking & Finance
- Human Resource Management
Operation Management

BBA

- International BBA in Global Leadership **(In Association with MESOS Business School, France)**
- International Business
- Sports Management

B. COM

- Financial Markets

M. COM

Ph.D

- Commerce & Management

SCHOOL OF SCIENCES

B. Sc.

- Microbiology
- Chemistry
- Food Science & Nutrition

M. Sc.

- Microbiology
- Chemistry
- Food Science & Nutrition

Ph.D

SCHOOL OF PHARMACEUTICAL SCIENCE

B. Pharm

SCHOOL OF ALLIED HEALTH SCIENCES

B. Sc.

- Anesthesia & Operation Theatre Technology
- Cardiovascular Technology
- Medical Laboratory Technology
- Medical Radiology and Imaging Technology
- Bachelor of Physiotherapy

SCHOOL OF FOREIGN LANGUAGES

- JAPANESE
- GERMAN
- KOREAN
- FRENCH
- RUSSIAN



Courses

SANJIVANI
GROUP OF INSTITUTES

ENGINEERING

B. TECH AUTONOMOUS (DTE CODE-5160)

Civil Engineering
Computer Engineering
Electronics & Computer Engg.
Electrical Engineering
Information Technology
Mechatronics Engineering
Mechanical Engineering
Structural Engineering

M. TECH

Computer Engineering
Electronics-Digital Systems
Mechanical-Machine Design
Structural Engineering
IT-Cyber Security

B. Tech Honours

Computer Engineering
Artificial intelligence & Machine Learning
Data Science

Information Technology
Cyber Security
Electronics & Computer Engineering
Embedded System & IoT

Structural Engineering
Bridge Engineering
Building Information Modeling

Civil Engineering
Transportation Systems
Infrastructural Engineering

Mechanical Engineering
3-D Printing
Product Design
Heating Ventilation and Air Conditioning System

Mechatronics Engineering
Electrical Vehicles
Robotics

Electrical Engineering
Solar PV technology
Smart Electric Grid

MANAGEMENT

MBA DTE CODE (5160-AUTONOMOUS)

Financial Management
Marketing Management
Human Resource Management
Operations & Supply Chain Management

POLYTECHNIC (DTE CODE 5222)

Civil Engineering
Computer Technology
Electrical Engineering
Mechatronics
Mechanical Engineering

PHARMACY (AUTONOMOUS)

D. PHARMACY (DTE CODE-5195 & 5280)

B. PHARMACY (DTE CODE-5195)

M. PHARMACY (DTE CODE-5195)

Pharmaceutics
Pharmaceutical Biotechnology
Quality Assurance Techniques (QAT)
Drugs Regulatory Affairs

BAMS

JUNIOR COLLEGE

11th & 12th Science
11th & 12th Commerce (English Medium)

Ph. D. Engineering

Computer Engineering
Mechanical Engineering
Civil Engineering
Electronics Engineering

Ph. D. Management

Ph. D. Pharmacy



SANJIVANI
GROUP OF INSTITUTES

Why Sanjivani?

- **Student Recognition:** Students are highly respected and positioned for divers career paths.
- **Accreditation:** Accredited and recognized by official bodies, including NAAC and NBA.
- **Innovative Teaching Approach:** Teaching methodology transitions from theoretical knowledge to practical exposure.
- **Hands-on Learning:** Industry experts facilitate hands-on learning experiences.
- **Performance Monitoring:** Continuous assessment ensures both the academic and personal development of students.
- **Language Training:** Offers foreign language training to enhance global communication skills.
- **Vibrant Campus Life:** Campus life is vibrant, featuring a rich blend of sports, cultural, and social activities.
- **Placement:** We are committed to providing our students with the best placement options and competitive salaries.
- **International Internship:** Numerous international internships, international placements, alumni working abroad and a handful of international MOUs.

VISION

To create academic excellence and to make world-class professionals for the socio-economic upliftment of rural India.



MISSION

To make use of Science, Engineering, Technology etc. as the primary tools for economic development and enhance people's quality of life through education.



Our Achievements and Awards

SANJIVANI
GROUP OF INSTITUTES



Sanjivani College of Pharmaceutical Education & Research is awarded Best College Award - 2024 by SPPU, Pune



- The institutes under the Sanjivani Rural Education Society have NBA accreditation, NAAC accreditation, ISO 9001-2008 certification.
- Silver Award (MILCA Award 2020) for the Institute of Quality by the Confederation of Indian Industry (CII).
- Sanjivani College of Pharmaceutical Education & Research has been ranked consistently in the National Institutional Ranking Framework (NIRF).
- Best Engineering College Award 2023 by ISTE, In Goa & Maharashtra region.
- Best Educational Group for Quality Education by Economics Times Now, 2020.
- Sanjivani K.B.P. Polytechnic received continuous 9-Year NBA Accreditation.
- Best Polytechnic Award 2024 by Associations of Managements of Polytechnics.
- Sanjivani Arts, Commerce, and Science College, Kopargaon, has been proudly awarded the prestigious A Grade by NAAC, 2025.
- Recognized by the Department of Scientific and Industrial Research, Scientific and Industrial Research Organizations (DSIR, SIRO) in 2015.
- Ranked 56 across India in the Green Institutional Ranking 2022, by R World Institutional Ranking.
- Sanjivani K. B. P. Polytechnic honored with the title of Smart and Green Campus Award 2020 by AICTE, New Delhi.
- Finest India Skills & Talent Awards 2021 for Safe and Secure Educational Facility by Fire and security Association of India.
- Best College Award-2015 by Savitribai Phule Pune University, among around 350 engineering colleges.
- Best School for International Exposure Award (2018-2021) by the British Council.
- Ranked in A2 Category across India in the Technology & AI Rankings 2025 by Chronicles of India.
- Sanjivani University secured the Diamond Plus (Advanced) Category in the MHW 2025 R-World Ranking for excellence in mental health and wellbeing.



SANJIVANI
GROUP OF INSTITUTES

Sanjivani University

Founded in 1983, the Sanjivani Group of Institutes is a renowned educational organization offering programs in engineering, management, pharmacy, polytechnic, and more. Known for academic excellence and holistic development, it stands among Maharashtra's top institutions.

An extension of this legacy, Sanjivani University combines innovation with interdisciplinary education. Through industry-driven programs, skill development, and a modern curriculum, it prepares students for global challenges, driven by a mission to leverage technology and science for socio-economic growth.

SCHOOL OF ENGINEERING & TECHNOLOGY

B. Tech.

SR.	Courses
1.	Comp. Science & Engg.
2.	Comp. Science & Engg. (AIDS)
3.	Comp. Science & Engg. (AIML)
4.	Comp. Science & Engg. (Cyber Security)
5.	Mechanical Engineering (AI, Robotics, Automation, Mechatronics)

Integrated B. Tech.
3 Years Degree + 3 Years Diploma

Computer Science & Engineering
Comp. Science & Engg. (AIML)

M. Tech.

Computer Science & Engineering

Integrated M. Tech.
5 Years Program

Computer Science & Engineering

BCA

MCA

Ph.D

SR.	Courses
1.	Computer Science & Engg.
2.	Interdisciplinary Studies

SCHOOL OF COMMERCE & MANAGEMENT

MBA

International MBA in Global Leadership
(in Association with MESOS Business School, France)

MBA

SR.	Specialization
1.	Fintech
2.	Business Analytics
3.	Marketing & Finance
4.	Human Resource Management
5.	Operation Management

BBA

SR.	Courses
1.	International BBA in Global Leadership (in Association with MESOS Business School, France)
2.	International Business
3.	Sports Management

B.Com

Financial Markets

M.Com

Ph.D

Commerce & Management



Sanjivani University

SANJIVANI
GROUP OF INSTITUTES

SCHOOL OF SCIENCE

B. Sc.

SR.	Courses
1.	Microbiology
2.	Chemistry
3.	Food Science & Nutrition

M. Sc.

SR.	Courses
1.	Microbiology
2.	Chemistry
3.	Food Science & Nutrition

Ph.D

SCHOOL OF PHARMACEUTICAL SCIENCES

B. Pharm.

SCHOOL OF ALLIED HEALTH SCIENCES

B. Sc.

SR.	Courses
1.	Anesthesia & Operation Theatre Technology
2.	Cardiovascular Technology
3.	Medical Laboratory Technology
4.	Medical Radiology and Imaging Technology
5.	Bachelor of Physiotherapy

SCHOOL OF FOREIGN LANGUAGES

Certificate Courses

SR.	Courses
1.	JAPANESE
2.	GERMAN
3.	KOREAN
4.	FRENCH
5.	RUSSIAN













Sanjivani College of Engineering (An Autonomous Institute)

DTE Code-5160

Established in 1983 by the Sanjivani Rural Educational Society, Sanjivani College of Engineering (Autonomous), Kopargaon stands as a premier technical institute in Maharashtra's unaided sector. Under the visionary leadership of Late Shankarraoji Kolhe Saheb, the institute was founded with a mission for societal transformation and rural upliftment through education, training, and research. Approved by the All India Council for Technical Education (AICTE) New Delhi, the college maintains accreditation from the National Board of Accreditation (NBA) for various programs. With eight departments, each led by distinguished professors renowned for their domain expertise, the college ensures comprehensive education and research opportunities.

Industry-Aligned Placement Services: Our engineering college prioritizes career readiness, offering comprehensive placement services tailored to the demands of the industry. Through partnerships with leading companies and specialized training programs, we prepare our graduates for successful careers in engineering and related fields, with the highest package reaching an impressive 20 LPA.

Incubation Center for Innovation and Entrepreneurship: Fuel your entrepreneurial spirit at our state-of-the-art incubation center, designed to support aspiring innovators in turning their ideas into thriving businesses. From mentorship programs to access to funding and networking opportunities, we provide the resources needed to launch and sustain successful ventures.

Guidance for Higher Studies, International Internships, and Global Collaborations: Explore opportunities for further academic pursuits and international experience through our guidance services. Whether you aspire to pursue advanced studies or gain valuable experience through foreign internships, our dedicated advisors will assist you in navigating these pathways, broadening your horizons and enhancing your career prospects in the global arena. Our college has also forged Memorandums of Understanding (MoU) with 12 prestigious universities abroad, providing avenues for collaborative research, exchange programs, and international academic initiatives.

B. Tech.

SR.	Courses	INTAKE
1.	Computer Engineering	120
2.	Information Technology	120
3.	Electronics & Computer Engg.	60
4.	Mechatronics Engineering	60
5.	Electrical Engineering	60
6.	Mechanical Engineering	120
7.	Civil Engineering	120
8.	Structural Engineering	60



M. Tech.

SR.	Courses	INTAKE
1.	Computer Engineering	6
2.	Cyber Security	6
3.	Design Engineering	6
4.	Digital System	6
5.	Structural Engineering	18

Ph.D

SR.	Courses
1.	Civil Engineering
2.	Computer Engineering
3.	Electronics Engineering
4.	Mechanical Engineering

Masters of Business Administration (MBA) (Autonomous)

DTE Code-5160

Sanjivani Rural Education Society launched its MBA Programme under Sanjivani College of Engineering in the academic year 2010-11, aiming to provide quality management education to the rural population. The program spans two years and is a full-time MBA approved by the All-India Council for Technical Education (AICTE), New Delhi. Additionally, it is affiliated with Savitribai Phule Pune University. The Master of Business Administration (MBA) program can enroll 120 students. It attained autonomous status from the academic year 2019-20, while maintaining its affiliation with Savitribai Phule Pune University. The approval from AICTE and the Government of Maharashtra underscores the program's adherence to recognized standards.

The National Assessment and Accreditation Council (NAAC) has awarded the MBA program with an "A" grade, recognizing its commitment to excellence in education. Notably, the institution has been honored with the Best Institute Award by Savitribai Phule Pune University Designated by the Directorate of Technical Education (DTE) with the Choice Code MB-5160, the MBA program at Sanjivani Rural Education Society stands as a testament to its commitment to delivering quality education and contributing to the development of management professionals in the region.

Our Training Partners

- SAP (Primus India Private Ltd. Pune)
- World Maker
- Throttle Pad 2.0
- Om Logistics, Pune
- Internshala.com

MBA

INTAKE - 120












Sanjivani K.B.P. Polytechnic

DTE Code - 5222

Established in 1983, Sanjivani K.B.P. Polytechnic is a distinguished institute approved by AICTE, New Delhi, and affiliated with the Maharashtra State Board of Technical Education, Mumbai. Accredited by the National Board of Accreditation (NBA) with a grading of 'Excellent, and holding ISO 9001-2015 certification, the Institute is committed to maintaining exceptional standards. Recognized for its excellence, it was awarded the Best Polytechnic accolade by the Association of Management of Polytechnic in 2024. In addition, the institute has been honored with the Green and Clean Campus award for its commitment to environmental sustainability. The institute prides itself on its dedicated faculty, modern infrastructure including state-of-the-art laboratories, and a well-equipped learning resource center. Its holistic approach emphasizes not only academic excellence but also the development of communication and soft skills alongside rigorous technical education. Co-curricular activities such as sports and cultural events are actively encouraged to nurture well-rounded individuals. Furthermore, the institute's dynamic placement cell ensures students are well-prepared for the professional world by offering specialized training programs and fostering strong ties with prominent industries. Sanjivani K.B.P. Polytechnic stands as a beacon for aspiring students seeking top-quality education and comprehensive growth.

- **Accreditation and Recognition:** Approved by AICTE, New Delhi, and affiliated with the Maharashtra State Board of Technical Education, Mumbai. Accredited by the National Board of Accreditation (NBA) with a grade of "Excellent." Received the Best Polytechnic award from the Association of Management of Polytechnic in 2024.
- **Environmental Commitment:** Honored with the Green and Clean Campus award for dedication to environmental sustainability.
- **Quality Standards:** ISO 9001-2015 certification underscores the institute's commitment to maintaining exceptional standards.
- **Modern Infrastructure:** State-of-the-art laboratories and a well-equipped learning resource center provide students with the necessary tools for academic success.
- **Holistic Development:** Emphasis on holistic development, including the nurturing of communication and soft skills alongside rigorous technical education.
- **Co-curricular Activities:** Active encouragement of sports & cultural events to foster well-rounded individuals.
- **Dynamic Placement Cell:** A dedicated placement cell ensures students are well-prepared for the professional world through specialized training programs and industry ties.
- **Beacon for Aspiring Students:** Sanjivani K.B.P. Polytechnic serves as a beacon for aspiring students seeking top-quality education and comprehensive growth.

Diploma

SR.	Courses	INTAKE
1.	Civil Engineering	60
2.	Computer Engineering	180
3.	Electrical Engineering	120
4.	Mechanical Engineering	120
5.	Mechatronics	120





Sanjivani College of Pharmaceutical Education and Research (Autonomous)

SANJIVANI GROUP OF INSTITUTES

DTE Code - 5195

Sanjivani College of Pharmaceutical Education & Research (SCPER), Kopargaon is the first private autonomous college in Maharashtra and 9th in India, established in the year 2004 to promote pharmaceutical education and fulfill the skilled manpower need in the field of pharmaceutical sciences. The college conducts a 4-year degree course in Pharmacy **(Intake 100)** and Post Graduate Program (M. Pharmacy 15 intakes each) in the subjects of Pharmaceutics, Quality Assurance Technique, Regulatory Affairs, Pharmaceutical Biotechnology. College is an approved PhD Research Center affiliated with Savitribai Phule Pune University, Pune.

Best Pharmacy Course Award 2024 by SPPU Pune. The college is recognized by the Pharmacy Council of India (PCI) and received Autonomous Status by UGC from 2022-23 and fulfills the norms and standards laid down by them. B. Pharmacy program conducted by the college is permanently affiliated with SPPU, Pune. The college is recognized by the UGC Act of 1956 under section 2(f) & 12(B) in the year 2016. In 2015, the college was recognized by the Department of Scientific and Industrial Research, Scientific and Industrial Research Organizations (DSIR SIRO). National Board of Accreditation (NBA), New Delhi in 2012, 2018 and 2022 reaccredited the college UG Program for the period of three years each time. In 2021, NBA Granted Accreditation for one year to the UG Program i.e. up 30th June 2022 and further approval is received in 2022 up to 30th June 2025. National Assessment and Accreditation Council (NAAC) accredited the college with grade "A" in 2017 and 2022 up to 31st December 2027. In 2022 institute has secured 101 to 125 rank in 2022. College has received research grants of Rs. 1.68 crores plus from various funding agencies like AICTE, DST, DBT, SPPU Pune, RGSTC etc.

D. Pharm — **INTAKE -** 60

B. Pharm — **INTAKE -** 100

M. Pharm — **INTAKE -** 60

SR.	Courses	INTAKE
1.	Pharmaceutics	15
2.	Pharmaceutical Quality Assurance	15
3.	Regulatory Affairs	15
4.	Pharmaceutical Biotechnology	15



Ph.D.





SANJIVANI
GROUP OF INSTITUTES

Sanjivani Institute of Pharmacy and Research (D. Pharmacy)

DTE Code -5280 & 5195

Established in September 2003, the Diploma in Pharmacy program addresses the escalating demand for skilled professionals in the pharmaceutical field. The department focuses on fundamental academic and Industrial requirements, encompassing Drug Procurement, Isolation, Manufacturing, Identification, Discovery, Modification, Dispensing, Storage, Analysis, and understanding the effects of drugs on the body. With a committed and qualified staff, the department is renowned for maintaining high academic standards and discipline, ensuring students acquire comprehensive knowledge in pharmacy to meet the industry's evolving needs amid the fast-paced global landscape.

Established in 2003, plays a vital role in addressing the foundational academic and industrial needs of the pharmaceutical field. Its primary focus is to impart comprehensive knowledge to students, encompassing various facets such as Drug Procurement, Isolation, Manufacturing, Identification, Discovery, Modification, Dispensing, Storage, Analysis, and understanding the effects and precautions related to drug use. This holistic approach addresses the interplay between drugs and the human body. Renowned for its academic excellence, the department boasts a dedicated and highly qualified staff, maintaining disciplined standards and contributing significantly to the advancement of pharmacy education.

D. Pharm

DTE CODE 5280 **- INTAKE -** 60
DTE CODE 5195 **- INTAKE -** 60






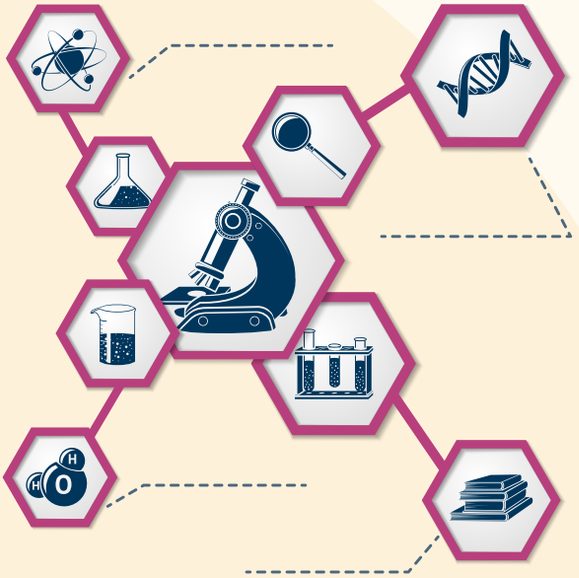

Sanjivani College of Ayurveda & Research Center (BAMS)

SANJIVANI
GROUP OF INSTITUTES

Sanjivani Ayurveda College was established in 2017. Our 60 bedded hospital compromises of a well-equipped Panchakarma centre, high-tech Operation Theater, well-stocked dispensing unit and state-of-the-art hospital and college building and a 2600 sq. mts. of the botanical garden which holds more than 200 species of prime and rare medicinal plants. The hospital is also equipped an with X-Ray unit and a high-tech pathology laboratory.

Department of AYUSH

It has a beautiful statue of Lord Dhanvantari at entrance which is the god of health and peaceful feelings in those who walk in. The hospital is ready to serve the patients with following facilities at its best.

Reception

- Registration counter
- Spacious OPD complex each for every specialty with good seating arrangement for doctors, waiting hall for patients and relatives.
- Indoor wards-clean, well-equipped and manned.
- Free medicines for indoor and OPD Patients.
- Free food for indoor patients.
- Diagnostic facilities - ECG, X-ray, Central Clinical Laboratory (CCL)Bio-medical waste management.
- Swasthavritta OPD (Immunity Clinic) For preventive aspects of Ayurved offering diet consultation, yoga, lifestyle management, guidance for prevention of diseases or improving Immunity power.
- A dedicated Panchakarma therapy section.
- Separate sections for males and females having well-equipped Snehana, Swedana, Vamana, Virechna, Basti, Shirodhara, Nasya, Raktamokshana facility.

  Well-trained staff of doctors and panchakarma therapists.

BAMS

INTAKE - 60











SANJIVANI
GROUP OF INSTITUTES

Sanjivani Junior College

Unlock your academic potential and pave the way to a bright future with Sanjivani Junior College. Established in 2014 in Kopargaon and 2016 in Vaijapur. Our college is dedicated to guiding ambitious students towards their career goals. Here's why Sanjivani Junior College stands out:

- **Comprehensive Education:** Offering intermediate courses in Science and Commerce for classes XI and XII, we ensure a strong academic foundation.
- **Expert Coaching:** Our specialized coaching prepares students for competitive entrance exams such as JEE, MHT CET, and NEET, opening doors to top universities and lucrative career opportunities.
- **Stress-Free Learning Environment:** We prioritize a holistic approach to education, fostering a supportive atmosphere that encourages personal growth and academic success.
- **Experienced Faculty:** Our team of dedicated teachers provides personalized attention and guidance, ensuring students reach their full potential.
- **Track Record of Success:** With a history of guiding students towards admission to esteemed institutions, both in India and abroad, our college has earned a reputation for excellence.
- **Holistic Development:** Beyond academics, we offer opportunities for extracurricular activities and personality development, shaping well-rounded individuals poised for success in every aspect of life.

11th Science INTAKE - 360

11th Commerce INTAKE - 120







Sanjivani International School, Shirdi

Sanjivani International School is dedicated to nurturing the intellectual abilities of students, fostering an environment that encourages the fulfillment of their potential in successful and challenging careers, promoting a lifelong love for learning. The school provides a stimulating and enriched atmosphere where children can thoroughly enjoy every aspect of their education.

Established in 2012, The Herb, Sanjivani, symbolizes a renaissance of innovative ideas in education. With a profound commitment to quality education and holistic development, the school extends its Impact to the rural community. Affiliated with the Central Board of Secondary Education (CBSE) in New Delhi, the institution aims to impart a well-rounded education that goes beyond textbooks, preparing students for the dynamic challenges of the future.

- **State-of-the-art education:** Nurturing, supportive environment with qualified teachers.
- **Focus on excellence:** Challenging academics, Olympiad participation (NSTSE, Spell Bee, Homi Bhabha).
- **Personalized learning:** Individual attention, regular assessments, parent-teacher meetings.
- **Holistic development:** Discipline, respect, extracurricular activities (indoor & outdoor).
- **Unique features:** Play areas, lockers, low student-teacher ratio, dedicated kindergarten area, in-house auditorium, CCTV surveillance, school app, transportation, canteen.















SANJIVANI
GROUP OF INSTITUTES

Sanjivani International School, Navi Mumbai

We at Sanjivani firmly believe that the key parameters that are the essence of a truly International School are: International Mindset, International teaching attitude and our well-diversified curriculum reflect an open perspective towards all cultures, promoting multicultural education.

An International Mindset is the foundation of a truly International School It is the understanding and respecting the value of differences in culture, upbringing and other norms. We provide a platform for students to explore and be sensitive to others, to our environment and to the community, while retaining pride in one own identity. It enables the seamless transition of students into the global scenario.

Our facilitators are well-trained and adapt in incorporating technology in the classroom and converting a normal classroom to a galaxy of unlimited learning experiences















Sanjivani Academy Kopargaon - A CBSE School

SANJIVANI
GROUP OF INSTITUTES

Established in 2012 under the Sanjivani Rural Education Society, Sanjivani Academy in Kopargaon has thrived under the leadership of Founder Chairman Late Shri. Shankarrao Genuji Kolhe, Former Minister of Maharashtra. The school, spanning Nursery to Grade XII, prioritizes holistic development and quality education for rural masses. Located on the Nagar-Manmad highway, it provides a pollution-free environment. The institution's vision focuses on creating scientifically aware and humane global citizens with leadership qualities. With a commitment to excellence, Sanjivani Academy emphasizes value education, sports, and co-curricular activities, fostering an environment that enables students to realize their utmost potential. The school actively promotes life skills education, leadership development, and competitive exam coaching to ensure comprehensive growth and readiness for the future.

Awards and Recognitions

- Best School for International Exposure Award in Maharashtra by Mind Mingle National Educational Awards.
- Best Emerging School in Maharashtra by Asia Education Summit and Awards.
- International School Awards by British Council
- Swachh Vidyalaya Award by Govt. of Maharashtra.

The Unique Features of the School are





- Splendid Infrastructure
- Swimming Pool
- Music Room
- Dance Room
- Art and Craft Room
- Education of Tabs
- Smart Classes
- Library
- Computer Lab
- Science Lab
- Math Lab
- Britannica Language Lab
- School Cinema
- Sports
- Transportation Facility
- Ideal student/teacher ratio
- Mediclaim Facility
- Different clubs where students can do various activities
- Wide spectrum of indoor and outdoor activities
- School App and SMS system for better communication
- Nutritious and wholesome meal plans

SANJIVANI
GROUP OF INSTITUTES

Sanjivani Academy, Vaijapur
A CBSE School

Step into the vibrant world of Sanjivani Academy, Vaijapur, where education transcends boundaries and ignites the flame of curiosity and excellence! Established in 2019 by the esteemed Sanjivani Rural Education Society, our school nestled in the picturesque Chhatrapati Sambhajinagar district of Maharashtra offers a holistic educational journey from pre-primary to class X. With a dynamic team of seasoned educators at the helm, we pride ourselves on providing an unparalleled learning experience. Our state-of-the-art infrastructure, complete with modern classrooms, cutting-edge laboratories, a treasure trove of knowledge in our library, and top-notch sports facilities, sets the stage for boundless exploration and growth. But we're more than just bricks and mortar; we're a community dedicated to nurturing well-rounded individuals. From academic prowess to sportsmanship and a rich tapestry of extracurricular activities, we believe in fostering every facet of a student's potential Rooted in values education and character building, we instill in our students the virtues that define true success. Our accolades speak volumes about our commitment to excellence, with a stellar track record in board examinations and a mantle adorned with awards and recognitions. But our journey doesn't end there. Through engaging seminars, interactive workshops, and enlightening educational trips, we continuously expand horizons and shape tomorrow's leaders. Join us at Sanjivani Academy, where every day is an adventure in learning, and every student is a shining star in the making!











Sanjivani Sainiki School and Junior College

SANJIVANI
GROUP OF INSTITUTES

Sanjivani Sainiki School and Junior College, a state-government-led Initiative affiliated with the Maharashtra State Board, operates as a residential school in Kopargaon with English as the medium of instruction. The comprehensive curriculum Includes General Knowledge, Computer Education, and Military Training, preparing students for the National Defence Academy and Naval Academy Entrance Exams. Notably, the school boasts a remarkable 100% pass rate in S.S.C and H.S.C. Board Examinations. Emphasizing holistic development, it equips students for diverse careers, instilling a strong character and patriotism. The institution aims to bring public school education to the common man, aspiring to mold leaders for the defense services, fostering academic excellence and holistic citizenship in pursuit of national progress.

The school is a vibrant hub of academic and extracurricular activities. From debates and drawing competitions to music and national celebrations, it fosters creativity, patriotism and academic excellence. Birthdays are cherished, individual talents are showcased through science exhibitions and annual prize days. Students excel in national competitions like NCO, NSO, IMO, and more, demonstrating their intellectual prowess in diverse fields. This school paints a picture of a dynamic and nurturing environment where students learn, compete and celebrate together.

Achievements

- Clean and Beautiful School Award
- Plantation and Conservation of Trees Award
- District Level Nirmal Madhyamik Shala Award
- NABET Accreditation








SANJIVANI
GROUP OF INSTITUTES

Our Infrastructure

Successful students invest in their education and Sanjivani provides the best living and learning experience in return. Classrooms are equipped with the latest technology, including Interactive whiteboards and flip-screen computers, to make lessons enjoyable and stimulating. Custom-built lecture theatres and modern laboratories provide ideal surroundings. All students have access to the College's virtual learning environment by downloading lecture notes and other useful course content, as well as taking part in online discussions with teachers and classmates.



CAMPUS

The Institute is situated at a distance of 100 Kms from Ahmednagar & Nashik. The location is just 15 kms from the Holy shrine of Shirdi (Sal Baba) and only 20 Kms away from Shirdi Airport. The Campus is at a distance of 0.5 km from Kopargaon Railway station and well connected via roads and communication facilities. The Campus spread over 29 acres of land, provides an Ideal environment for Education.



COMPUTER LAB

Our computer lab provides the students as well as faculty with high bandwidth internet speed thereby making them proficient in keeping themselves abreast of all the advanced technological developments that happen around the world. One doesn't have to worry about the power cuts too, as the college computer lab is equipped with powerful backup 24*7. Our college is WiFi-enabled, which helps the students work on their assignments from anywhere on campus. The computer lab remains open from 8.30 am to 6.00 pm, and after that WiFi proves to be of advantage to the students.



LIBRARY

Libraries play an important role in the college experience. In addition to the academic resources they offer, libraries also figure prominently in campus life as venues for study group meetings, random run-ins with friends, and the location for late-night cramming sessions and furious efforts to finish term papers on time. While a growing number of student resources have migrated to remotely accessible digital formats, campus libraries continue to facilitate learning while strengthening social bonds.



SANJIVANI
GROUP OF INSTITUTES

GYMNASIUM

A well-equipped gymnasium is available on campus for students as well as faculty. Physical activity is good for your mental health. Experts believe that exercise releases chemicals in your brain that make you feel good. Regular exercise can also boost your self-esteem and help you concentrate, sleep, look and feel better. According to Healthline, exercise can help reduce chronic pain by relieving inflammation and improving mobility.



HOSTEL

Residing in the hostel provides students with the opportunity to experience living in a community dedicated to the academic and personal development of individual members. Hostel accommodation is available for students. The advantage of staying in a hostel is the self-catering facilities that they provide. They not only learn to develop self-reliance, teamwork, and responsibility in a hostel but also learn social harmony and cooperation with roommates.



CLASSROOM

The institute has exquisitely designed classrooms with well-furnished desks and comfortable chairs. Facilities like multimedia projectors, computer system and overhead projector equip the classrooms with a high-tech faculty-student interaction. A classroom definition can be understood as a room in a school where lessons happen. Teachers go here to mark work, plan lessons, and teach their students.



CAFETERIA

The canteen located in the Institutes' premises catering to the needs of the students is the essence of hygiene and quality food at reasonable prices. The aesthetically designed Cafeteria, managed by the institute serves delicious food to students and faculty. Having a cafeteria on college campus offers several benefits like it provides convenient and accessible options for students to have their meals.



PLAYGROUND

A large playground is available to the students for sport, jogging, PT exercise etc. Children see a vast variety of physical benefits through playground play: Improved flexibility, agility, speed, and balance. Development of overall motor skills, dexterity and hand-eye coordination. Opportunities to learn how to control their movement.



SANJIVANI
GROUP OF INSTITUTES

Sports Complex

Experience the thrill of sports at our institute, where excellence knows no bounds. With a proud tradition of nurturing champions, our commitment to athletic prowess spans from local courts to national arenas. Our state-of-the-art facilities cater to a diverse range of sporting disciplines, whether you thrive indoors or outdoors. From the intensity of national-level competitions to the grassroots fervor of state tournaments, our students shine on every stage. Dive into the heart-pounding action of indoor games like basketball and badminton, or conquer the great outdoors with football and athletics. And for those seeking to sculpt their bodies and sharpen their skills, our cutting-edge gym facility provides the perfect playground. Join us in embracing the passion, dedication, and triumph that define our sporting legacy.











Photo Gallery

SANJIVANI CHRONICLES

SANJIVANI
GROUP OF INSTITUTES
















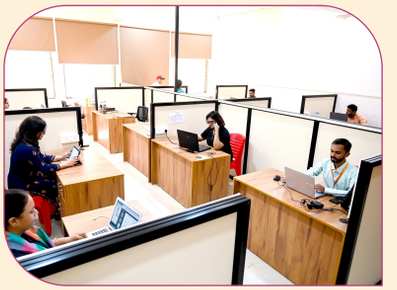




SANJIVANI
GROUP OF INSTITUTES

International MOUs

- National Chung Cheng University, Taiwan
- University Ibn Khaldoun of Tairet, Algeria
- LAB University for Applied Science, Finland
- Russian University of State for Social, Russia
- Tajik National University, Tajikistan
- Baranovichi State University, Russia
- International Management Institute of St. Petersburg, Russia
- Institute of Technology, Cambodia
- Tarlac Agriculture University, Philippines
- RWTH Aachen University, Germany
- Logosworld, GermanyUral Federal University, Russia
- North West University, South Africa
- University of Lethbridge, Canada
- Ural Federal University, Russia
- Pangasinan State University, Philippines
- Mesos Business School, France
- Universitas Negeri Malang, Indonesia
- Unitar International University, Malaysia
- University Of Technology & Applied Sciences, Oman
- Oxford, United Kingdom

RWTH AACHEN UNIVERSITY, GERMANY

URAL FEDERAL UNIVERSITY, RUSSIA WORLD RANKING 331

LAB UNIVERSITY OF APPLIED SCIENCES FINLAND

NATIONAL CHUNG CHENG UNIVERSITY, TAIWAN

INTERNATIONAL MANAGEMENT INSTITUTE OF ST. PETERBURG (IMISP), RUSSIA

LOGOS WORLD, GERMANY

BARANAVICHY STATE UNIVERSITY, RUSSIA

TARLAC AGRICULTURE UNIVERSITY, PHILIPPINES

INSTITUTE OF TECHNOLOGY, CAMBODIA COUNTRY RANKING-2ND

IBN KHALDOUN UNIVERSITY, ALGERIA

LETHBRIDGE UNIVERSITY, CANADA, COUNTRY RANKING 35

RUSSIAN UNIVERSITY OF STATE FOR SOCIAL, RUSSIA

TAJIK NATIONAL UNIVERSITY, TAJIKISTAN

NORTH WEST UNIVERSITY, SOUTH AFRICA, COUNTRY RANKING 5TH

PANGASINAN STATE UNIVERSITY, PHILIPPINES

MESOS BUSINESS SCHOOL, FRANCE

UNIVERSITAS NEGERI MALANG, INDONESIA

UNITAR INTERNATIONAL UNIVERSITY, MALAYSIA

UNIVERSITY OF TECHNOLOGY & APPLIED SCIENCES, OMAN

OXFORD, UNITED KINGDOM

Philippines | Russia | Finland | Taiwan | Germany | South Africa | Cambodia | Algeria | Canada | Tajikistan

International Internships

SANJIVANI
GROUP OF INSTITUTES



Sanskruti S. Gambhire
National Taiwan University
of Sci Taiwan



Deepti Shivaji Khond
Athbaska University
Canada



Bhaskar Akanksha Vikram
National Changuha
University, Taiwan



Deokar Mansi Anil
University of Aberdeen
Taiwan



Anushka Babasaheb Deokar
University of Calgary
Canada



Sakshi Chaudhari
National Chung Cheng
University
Chiayi Taiwan



Chandar Vaishnavi C
Athbaska University
Canada



Alok Arvind Pandey
Tainan University of
Technology Taiwan



Om Rajendra Deokar
Taipei Medical University
Taiwan



Tejas Anil Nikumbh
BEIC
Tunisia



Vishal D Kekan
National Chung Cheng
University
Taiwan



Tupake Prasad D
National Chung Cheng
University
Chiayi Taiwan



Rohit Kakasaheb Ingle
University of Monitoba
Canada



Krushna Dilip Cund
Mount Royal University
Calgary Canada



Ghige Onkar Deepak
National Kaohsiung
University of Taiwan



Amey Rajesh Avhad
National Chung Cheng
University, Taiwan

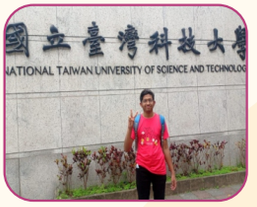



















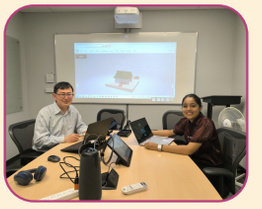



SANJIVANI
GROUP OF INSTITUTES

Placements

Our Campus Hiring Program starts by the beginning of the Pre- Final semester. The Placement Process at Sanjivani includes some or all of below-mentioned activities:

PLACEMENT PROCESS

- The Corporate Relations & Placement team sends placement invitation to the companies enclosing a brief summary of the courses available at Sanjivani.
- On receiving the job requirement, the CRP team announces the requirement of the company, asking interested students to submit their resumes of marks citeria, which
- The company, after short listing candidates from the application pool and eligibility data file sent to them, sends back the list of short listed candidates to the CRPT at the earliest.
- A mutually convenient date is finalized for the campus recruitment drive.
- After completion of the selection process, the company is required to furnish the final list of selected students preferably on the same day, or as soon as possible.
- The company sends offer letters to the CRPT for handing them over to the students.
- Offer acceptances (from the students) are received and sent to the company by the CRPT.



Imran Shaikh
Vice President - Corporate Relations
Sanjivani Group of Institutes Sanjivani University
M. +91-9619398924
Email - imran@sanjivani.org.in, tpo@sanjivani.org.in

HIGHEST PACKAGE
₹ 32 LPA
OF SGI



Mr. Prasad Parjane
32 LPA



Mr. Vikram Jagtap
30 LPA



Mr. Rahul Jagdhane
27 LPA



Ms. Vaishnavi Mohadkar
27 LPA



Ms. Riddhi Rawal
22 LPA



Ms. Dnyaneshwari Dolzake
21 LPA



Mr. Yashodeep Bhamare
21 LPA



Mr. Rushikesh Wabale
21 LPA



Mr. Prathamesh Sonawane
27 LPA

126+ Companies | 1200+ Placements

- **Highest Package- 32 LPA**
- **Average Package - 5 t 6 LPA**

100% Placements



Valued Recruiters

SANJIVANI
GROUP OF INSTITUTES

amazon
IBM
JUSPAY
Cognizant
TCS TATA CONSULTANCY SERVICES
Infosys
3dPLM Software
D-Mart
BRIDGESTONE
Since 1760 Asian Berger Paint your imagination
wipro
zscaler
Godrej
Synechron
bitwise
GOODYEAR
porite
Bentley Sustaining Infrastructure
FIS
NTT DATA
BLUE PINEAPPLE TECHNOLOGY
CENTIUM CONSULTING
CleanMax SOLAR
DATAMATICS Data to Intelligence
DXC.technology
DeltaX
Eetamax Energy Efficient LED Lighting Systems
syscort Technology. Delivered.
LTI Let's Solve
MACCAFERRI
Atos | Syntel
MCDERMOTT
NAINKO
ncs making IT happen
Netwin Infosolutions
OM LOGISTICS LTD. Making Business Simple (An ISO 9001: 2015, 14001: 2015 Certified Company)
Persistent
PESMEL
Renata PRECISION
SANMAR
SURYA GROUP SURYA GS PEB & CIVIL WORKS PVT LTD.
STERLING & WILSON
TE connectivity
TECHNOFORCE
TOYO ENGINEERING
TRIDENTGROUP
virtusa | POLARIS
WEBONISE
Winjit
WISDMLABS
XENTO SYSTEMS
XORIANT
ZENSOFT SERVICES
L&T
Godrej Infotech Ltd.

SANJIVANI
GROUP OF INSTITUTES

MOUs



MOU with IBM

IBM

FORTINET

MOU with FORTINET





MOU with NASSCOM

NASSCOM

MYTEK Innovations

MOU with MYTEK





MOU with VIGYAN ASHRAM

VIGYAN ASHRAM

Valued Training & MOU Partners

SANJIVANI
GROUP OF INSTITUTES

TATA TECHNOLOGIES

TATA Technology

aws

Amazon Web Services

SAP

Systems, Applications & Products in Data Processing

coursera

Coursera

CELEBAL TECHNOLOGIES

Celebal Technologies

virtusa
Accelerating Business Outcomes

Virtusa

IIT Bombay

RPG FOUNDATION

RPG Foundation

GRYPHON ACADEMY
LET'S BRIDGE THE GAP

Gryphon Academy

GeeksforGeeks

Geeks for Geeks

RUBICON

Rubicon

PRIMUS TECHSYSTEMS

Primus Techsystems



SANJIVANI
GROUP OF INSTITUTES

Our Proud Alumni



MR. UDAY SENAPATI
Executive Director
Group Lotus Nantwich,
England, United Kingdom



MRS. SARIKA JAHAGIRDAR
Vice President,
Bank of America
Advanced Analytics and
AI Initiatives Arcadia, California,
United States



MR. AKASH KHURANA
EVP, Chief Information Officer
& Chief Digital Officer
WESCO Distribution (Fortune 200)
Houston, Texas,
United States



MR. MAHENDRA KUTE
Director: Automated Vehicle
Performance & Evaluation Department,
Advanced Mobility R&D
Toyota North America



MR. ANKUR ANAND
Group CIO,
Nash Squared London,
United Kingdom



MR. CHAITANYA GORREPATI
Head of Reliability Engineering (SRE)
& Delivery, Core Banking &
Payment Hub, Wealth Management
Credit Suisse Ltd,
Singapore



MR. SANJEEV DHODY
Country Head,
SC Machinery and
Service Co Ltd India



MR. ASHISH TARTE
CTO-Lectrix &
COO-Livguard EV
Drivetrain SAR Group Bengaluru,
Karnataka, India



MISS. VANDANA JHA
Space Scientist,
Mission Operations and
Flight Instrumentation NASA.
California, United States

35,000+ Alumni Network

SANJIVANI
GROUP OF INSTITUTES



MR. BADARINATH BOYINA
Senior Data Architect
Data Warehousing News UK,
London,
United Kingdom



MR. MANOJ PADMANABHAN
Head BD,
Media & Entertainment,
India at Amazon Web Services (AWS)
Mumbai



MR. VIVIAN SINGH
President & CEO,
Strontium Technologies Pte Ltd
Singapore



MR. RAGHU MENON
Managing Director & CEO
Fichtner Consulting Engineers (India) Pvt. Ltd.
Chennai



MR. SHIBU MATHEWS
President
India Region Materna IPS India Pvt. Ltd
Bangalore



MR. BITHAL BHARDWAJ
Technologist & Chief
Information Security Officer (CISO) GMR Groups
New Delhi



MR. VIPIN GULIANI
CEO & Co-Founder
Eridium
Bengaluru



MR. SWADHIN MISHRA
Deputy General Manager (Interiors)
at Oberoi Realty Oberoi Realty,
Thane,
Mumbai



MR. RAJAT ANDLEY
Director,
ANDLEYS ASSOCIATES PVT. LTD
New Delhi



SANJIVANI
GROUP OF INSTITUTES

Kopargaon (Near Shirdi),
Dist. Ahilyanagar, Maharashtra - 423 601

9130191301

www.sanjivani.edu.in

Follow us on

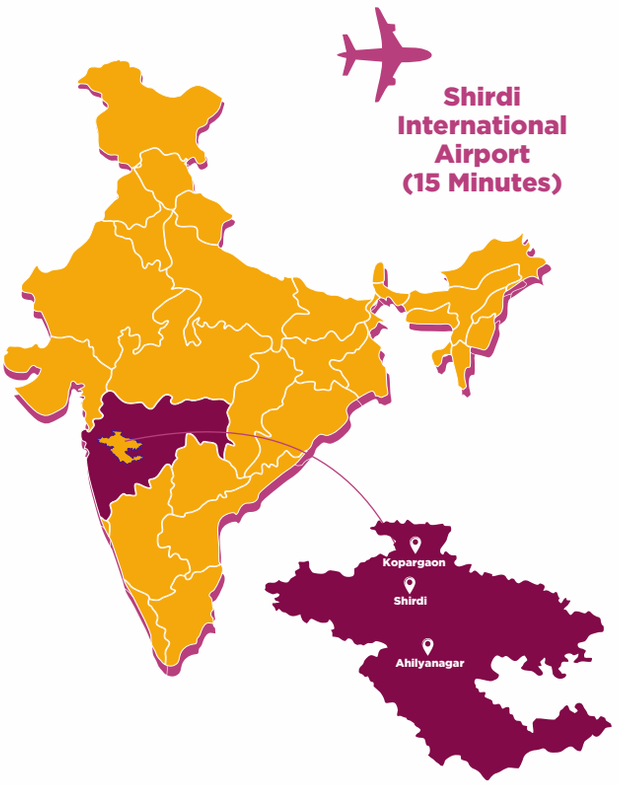

How to Reach us

- Shirdi International Airport: 20 min
- Chh. Sambhajinagar Airport : 60 min
- Nashik Airport : 70 min
- Shirdi Railway Station : 20 min
- Kopargaon Railway Station : 05 min
- Manmad Junction : 25 min
- Samruddhi Highway: 10 min